

ELEVATION

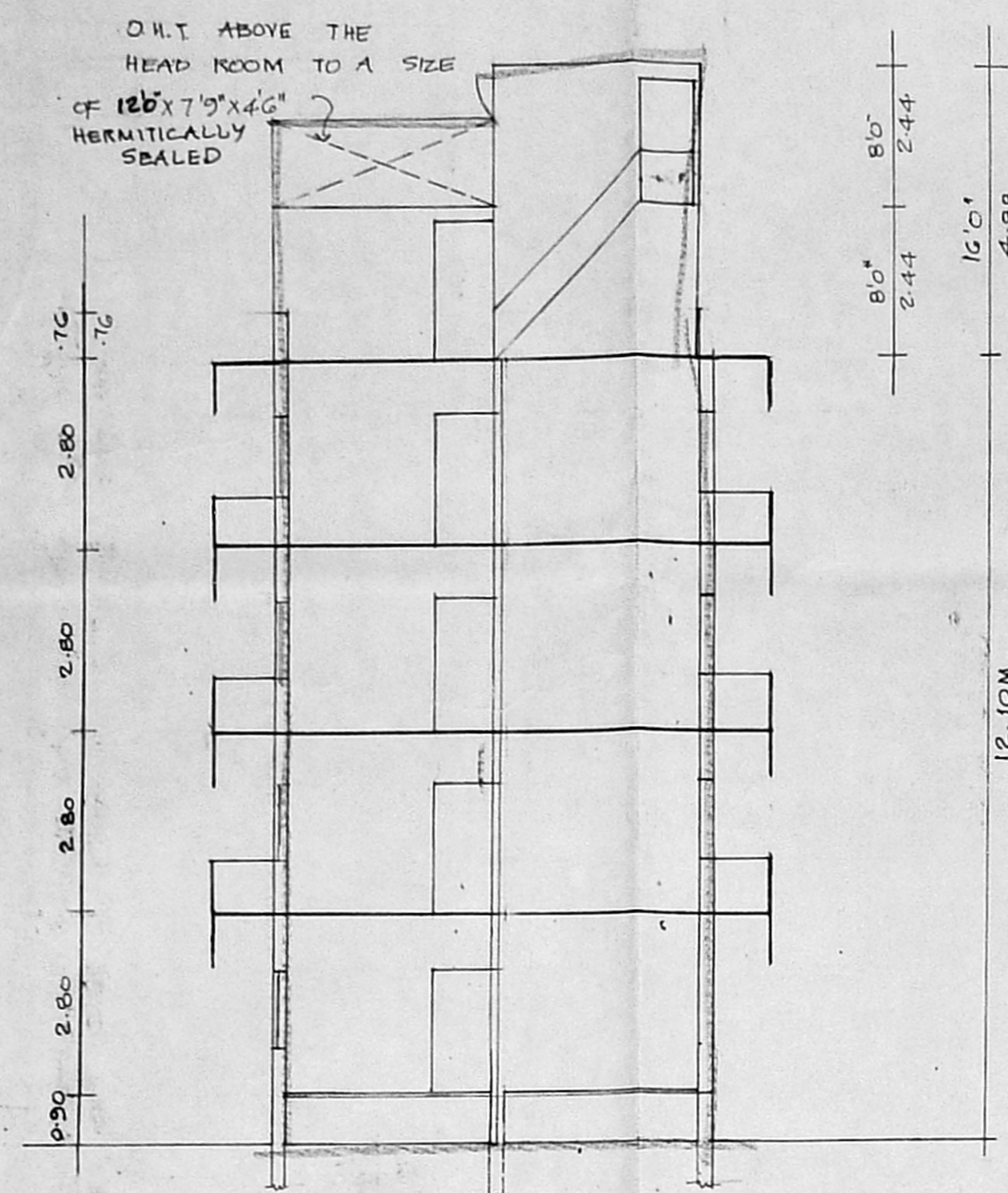

SECTION ON AB

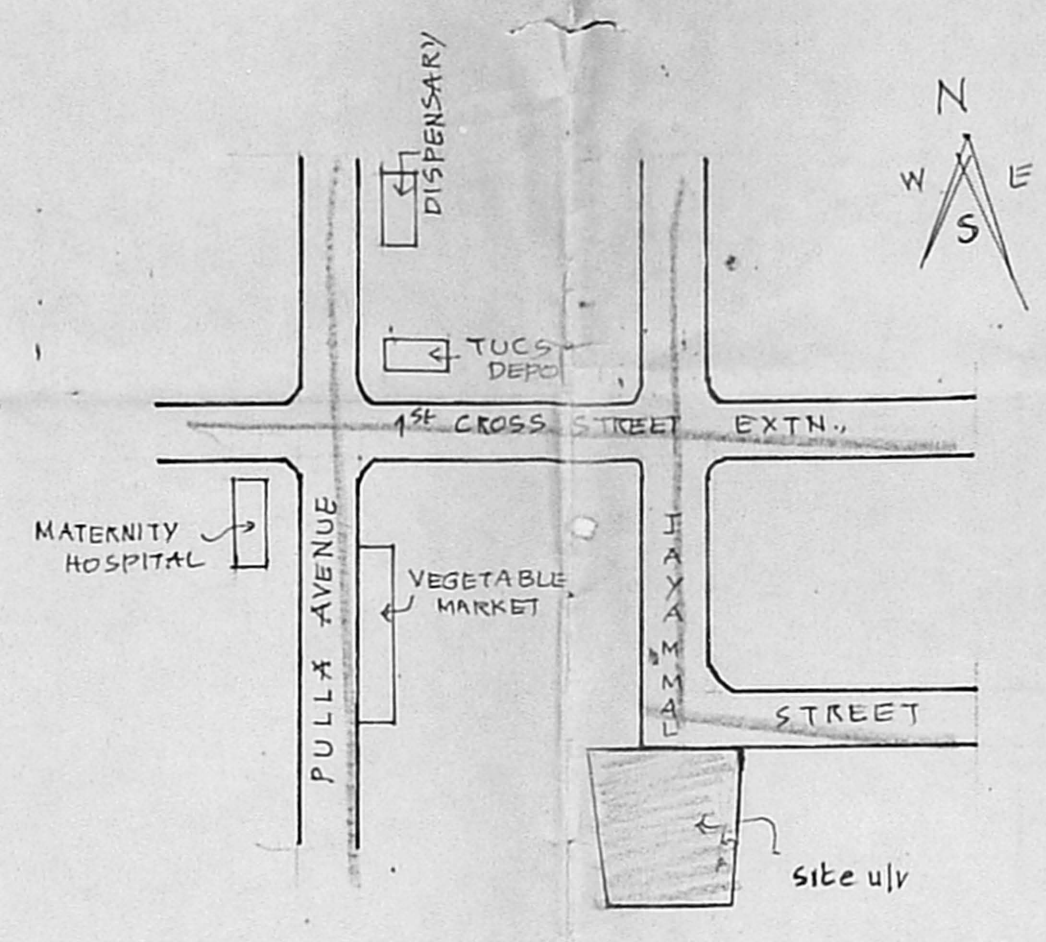

KEY PLAN

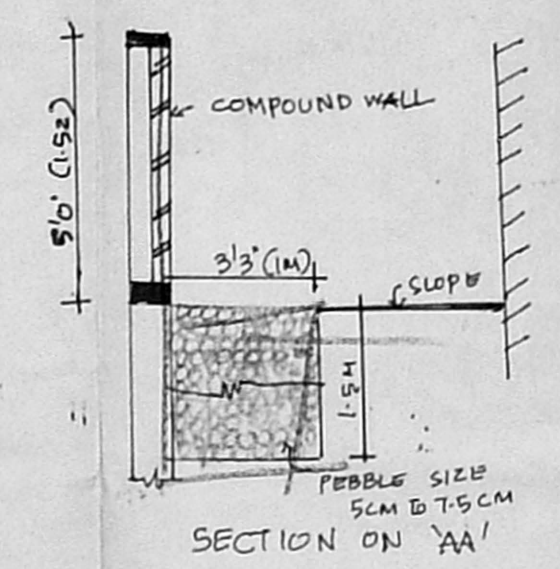

SECTION ON AA'

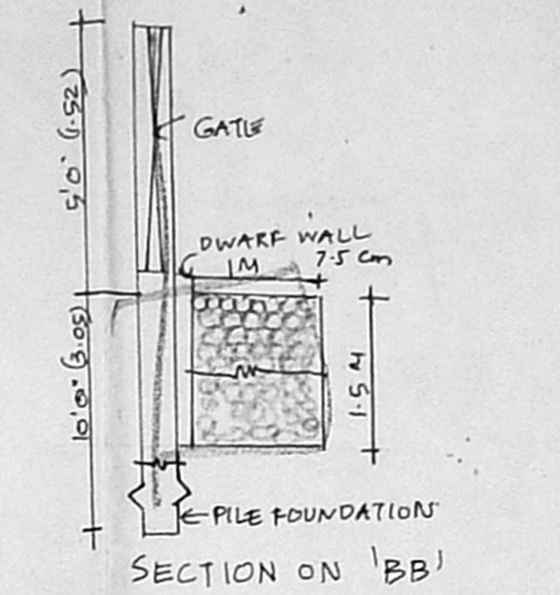

SECTION ON BB'

DETAILS OF RAIN WATER CONSERVATION

PLAN SHOWING THE PROPOSED
 CONSTRUCTION OF RESIDENTIAL FLATS
 BUILDING AT NO. 5, JAYAMMAL
 STREET, PASHYANAGAR,
 S.No. 5972, BLOCK No. 15,
 MADRAS AMBANKARAT
 CORPORATION DIVISION No. 73
 SCALE 1"=80' (1:100)

SPECIFICATIONS:
 FOUNDATIONS AND LEVELLING COURSE ARE IN
 P.C.C. 1:4:8 MIX. BRICK WORK IN C.M. 1:5 MIX.
 R.C.C. WORKS IN 1:2:4 MIX. PLASTERING
 THE WALLS IN C.M. 1:4 MIX. CEILING AND
 FLOOR FINISH ARE IN C.M. 1:3 MIX.
 FLOORING LAID WITH TILES. WEATHERING
 COURSE AS PER MOSS. COLOUR WASHING
 FOR THE WALLS.

JOINERIES:

D DOOR (TEAK WOOD)	3'3" x 6'6"	100 x 200
D1 DOOR	3'0" x 6'6"	91 x 200
D2 DOOR	2'6" x 6'6"	76 x 200
W WINDOW	4'0" x 4'0"	1:31 x 1:22
W1	3'0" x 4'0"	71 x 1:22
V VENTILATOR	2'0" x 2'0"	76 x 61
J JALY	2'0" x 5'0"	76 x 1:52

REFERENCE:

PLOT AREA	4124.60 SQFT	383.18 M ²
PLINTH AREA GP	1351.38 SQFT	125.54 M ²
FF	1609.38 SQFT	149.51 M ²
SF	1609.38 SQFT	149.51 M ²
TF	1609.38 SQFT	149.51 M ²
TOTAL	6179.50 SQFT	574.07 M ²
COVERAGE	33%	FSI : 1:4.78

- : PROPOSAL
- : ROADS
- : SITE BOUNDARY LINE

OWNER'S SIGNATURE

 S. DURAIRAMIAN
 B.E., A.M.S.E., C.E., P.L.L., A.C.S.
 360
 Chartered Engineer, Industrial Consultant &
 Registrar, Madras Engineering College
 14, S. S. Nagar, Pashyanagar, Chennai-600 020.
 Madras 600 020. Ph: 61-61-61-61, 61-61-61-61.
 L.S.

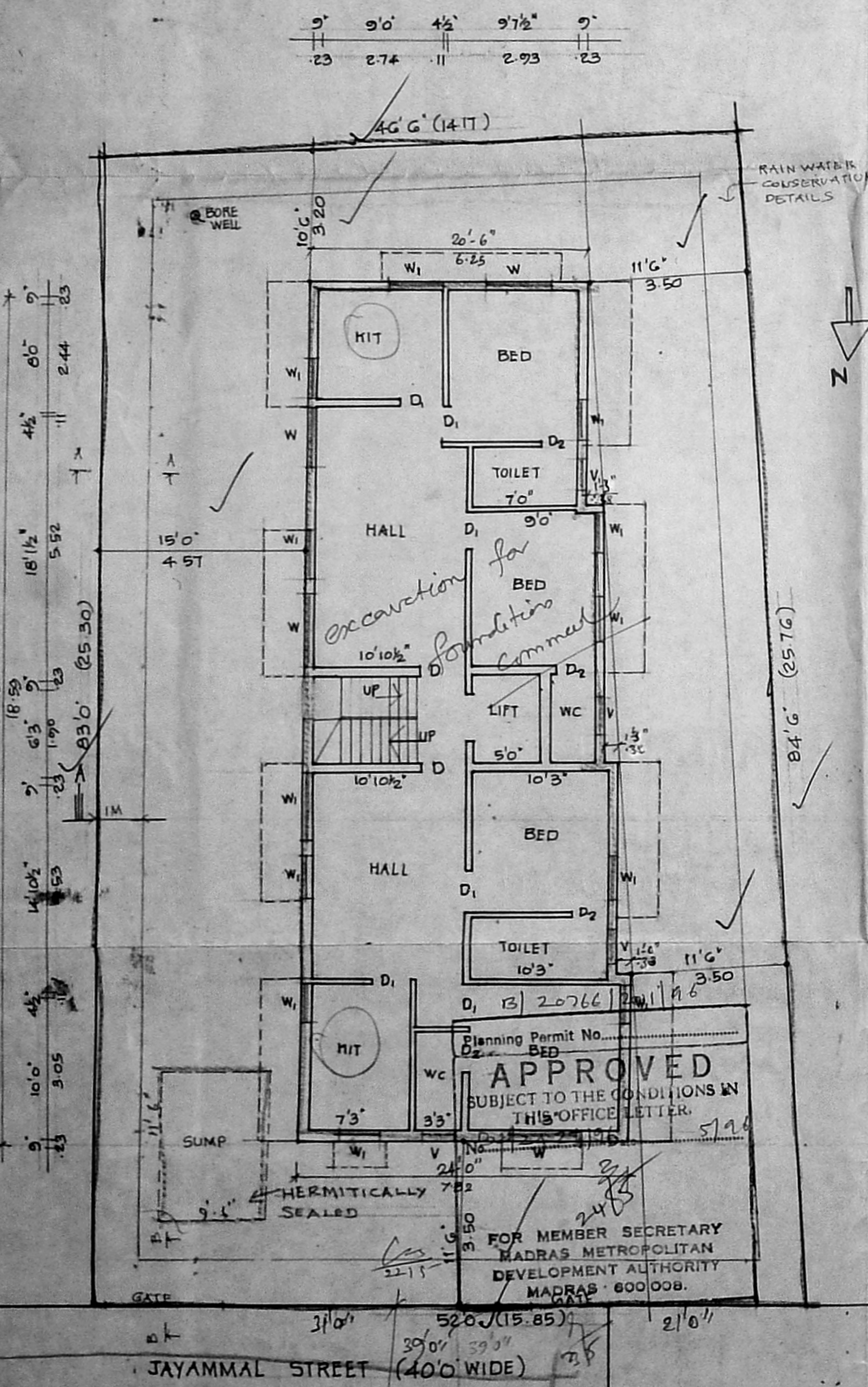

SITE PLAN CUM
 GROUND FLOOR PLAN

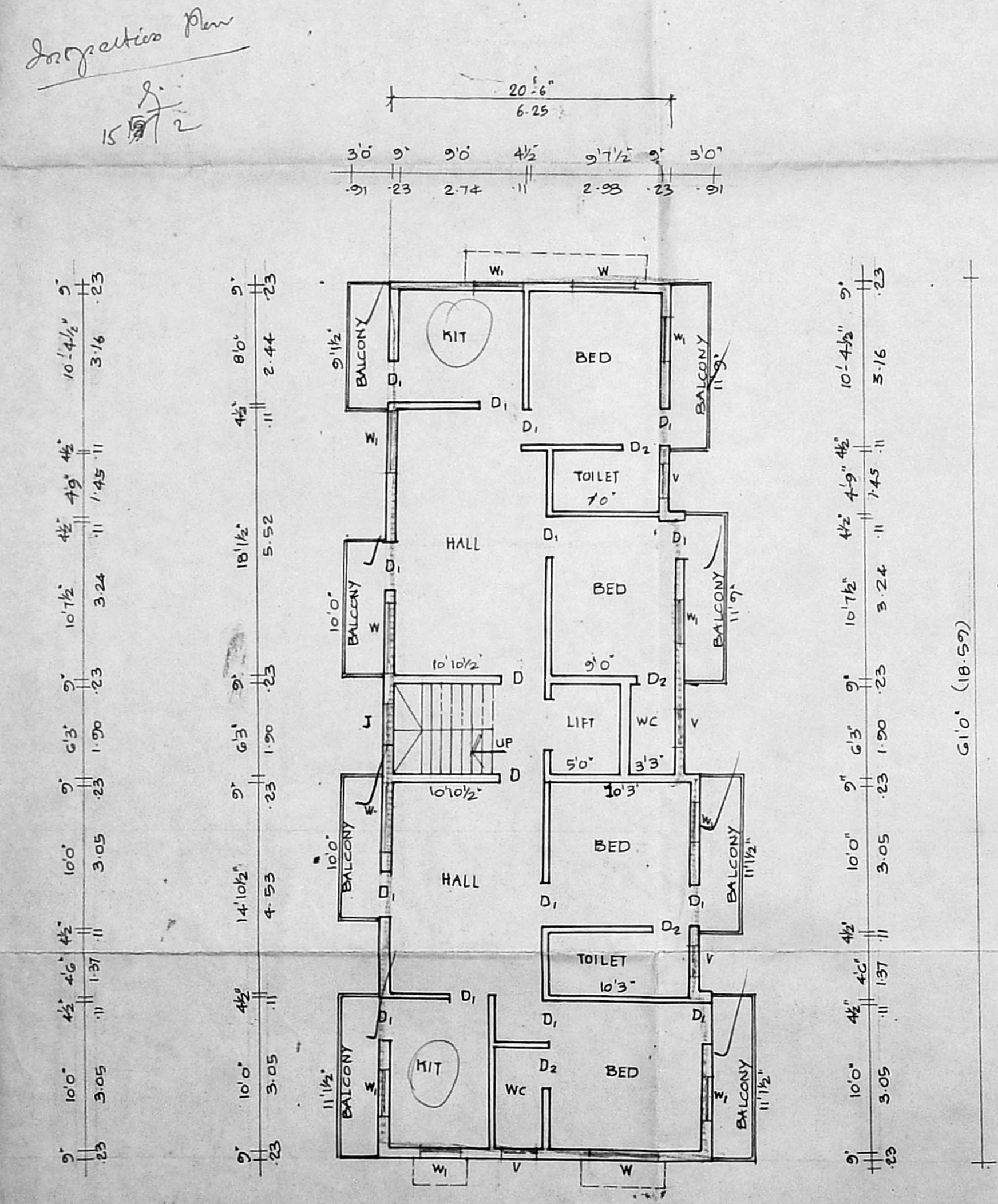

TYPICAL FLOOR 1st, 2nd & 3rd

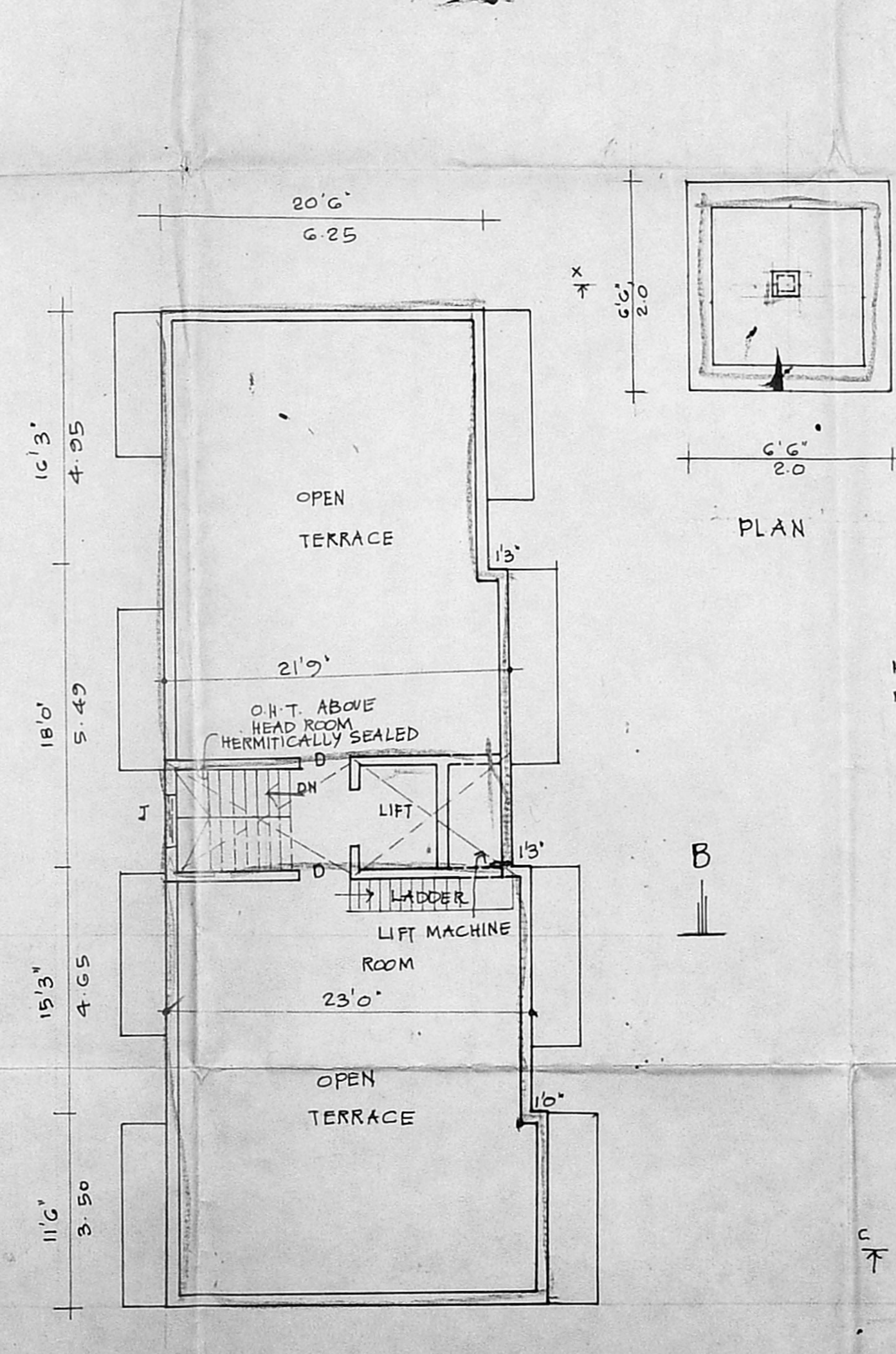

TERRACE FLOOR PLAN

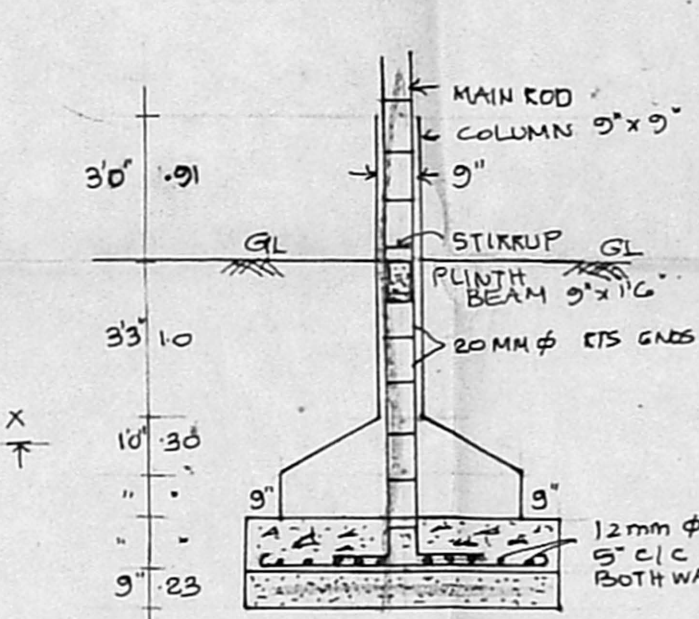

SECTION XX

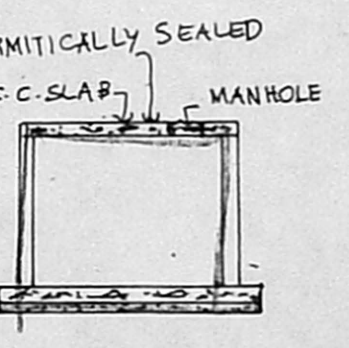

SECTION CC

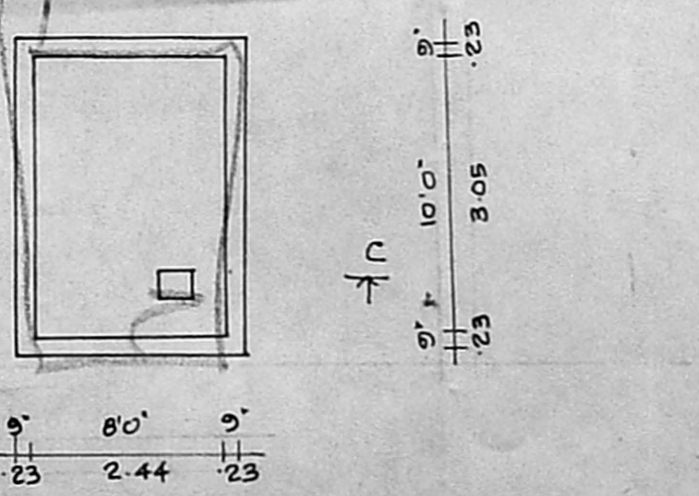

DETAILS OF SUMP